Woodbridge Township

JERSEY FRESH
As Fresh As Fresh Gets

Farmers' Market

Parker Press Park
400 Woodbridge Ave, Woodbridge NJ
Wednesdays 3:00pm - 8:00pm
June 18th - September 10

- -Gasko's & Son Farm and Greenhouse
- -Valley Shepherd Creamery Farm
- -The Original Delancey Street Peanut Company
- -Neshanic Valley Beekeepers LLC
- -The Artisan Tree
- -Benson Barbecue
- -The Chuckwaggin
- -Lady Empanada

La Bonbonniere Bake Shoppes
Baking Memories Since 1932

Bahama Breeze

J.J. Bitting Brewing Co.

Rita's

Jaker's Pickles

For more information or if you want to become a vendor :
Niven Raghib Recreation Department 732 596-4047 or E-mail : niven.Raghib@twp.woodbridge.nj.us

John E. McCormac
Mayor

Vito Cimiluca
Director of Recreation

Brian Molnar
Assistant Director of Recreation

Woodbridge Township

Farmers' Market

Parker Press Park
400 Rahway Ave, Woodbridge NJ
Wednesdays 3:00pm - 8:30pm
June 24th - September 16

Great produce and more...

POP'S FARM
MARKET AND GARDEN CENTER

Jaker's PICKLES
"Selling Delicious Pickles Since 2007"

Cherry Grove Farm
Lawrenceville, N.J.

perky FRUIT BODIES
Roll Out the Goodness
House of Treasures
Natural and Organic Bath and Body Products

For more information or if you want to become a vendor :
Niven Raghib Recreation Department 732 596-4047 or E-mail : niven.Raghib@twp.woodbridge.nj.us

John E. McCormac
Mayor

Vito Cimilluca
Director of Recreation

Brian Molnar
Assistant Director of Recreation

Summer of Excitement *Continued from page 1*

Mayor's Summer Concert – Oldies "Doo Wop" Monday:

July 7	Bronx Wanderers
July 14	Duprees
July 21	Jersey Sound
July 28	Cameos
Aug. 4	NY Rat Pack
Aug. 11	Emil Stucchio & The Classics
Aug. 18	The Fabulous Greaseband
Aug. 25	The Infernos

Let's Rock! Tribute Band Tuesday:

July 8	CSN Songs: A Crosby, Still, Nash & Young
July 15	Hotel California: A Salute to the Eagles
July 22	Bell Bottom Blues: Eric Clapton Tribute
July 29	The B Street Band: Bruce Springsteen Tribute
Aug. 12	The Guthrie Brothers: Simon & Garfunkel Tribute
Aug. 19	Beatles Faux Sale
Aug. 26	Tusk

Please bring a can, or two, or three of non-perishable food for the "We Feed Woodbridge" food bank. And, as an added attraction, the finalists of the Woodbridge Idol competition will showcase their talent with pre-show performances. (Check out the full line-up on the Township Web Page at: www.twp.woodbridge.nj.us).

The Woodbridge Wednesday "LIVE" concert series returns to the Parker Press Park stage with performances every Wednesday night at 7:30 p.m. Bring a lawn chair and enjoy the free concerts with family and friends.

There are plenty of great artists performing all summer long:

Jann Klose Band (July 2)
LaSanta Cecelia (July 9)
Kenny White (July 16)
Socks in the Frying Pan (July 23)
Stephane Wrembel (July 30)
Bobtown and Lera Lynn (Aug. 6)
The Kennedys (Aug. 13)
El Caribefunk and Ryan Tennis (Aug. 20)
VooDUDES (Aug. 27)

Woodbridge Wednesday concerts are sponsored by Comfort Suites, Bahama Breeze, Bank of Woodbridge, Kensington Apartments and La Bonbonniere Bake Shoppe.

Want even more music? Check out "Local Band Thursday."

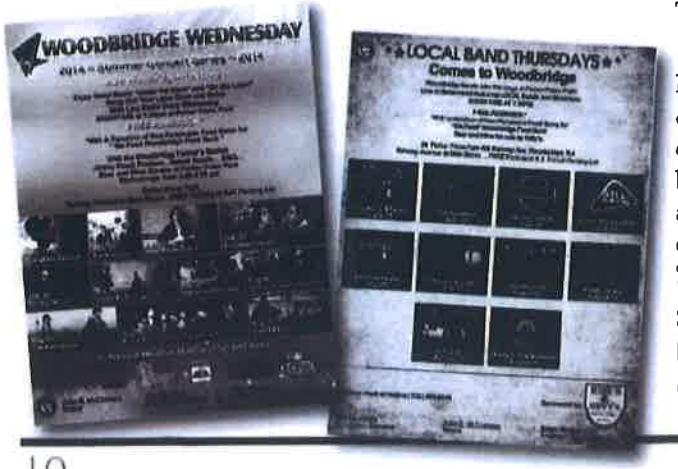

Sponsored by Rugs & Riffy's Bar & Grill, local musicians and their bands take the stage at Parker Press Park every Thursday at 7:30 p.m.

Seven Stone (July 10)
Love Revolution (July 17)
Smokehouse (July 24)
Kevin & Karl (July 31)
Undercover (Aug. 7)
Pretty Baby (Aug. 14)
9 South (Aug. 21)
Marty & The Martians (Aug. 28)

The Woodbridge Farmer's Market returns every Wednesday afternoon to Parker Press Park. This season the WB Farmers Market has expanded with more "Jersey Fresh" farmers and specialty food vendors. Gasko's & Son Farm Market & Greenhouse (with local fields in Monroe Township) will offer fresh vegetables, fruits, flowers, plants, and organic greenhouse specialties. Market vendors include: Good Tree Farm, Valley Shepherd Creamery Farm, The Original Delancey Street Peanut Company, Neshanic Valley Beekeepers, The Artisan Tree, Benson Barbecue and The Chuckwagon.

There are also specialty vendors: Jaker's Pickles, La Bonbonniere Bake Shoppe, J.J. Bitting Brewing Company Beer & Wine Garden, Rita's Ice, and Bahama Breeze.

These are just a few of the Woodbridge Township "special events" for the Summer of '14. To get a complete list of everything that's going on throughout the Township, visit **www.twp.woodbridge.nj.us.** Remember: Woodbridge is your place for family fun this summer. See you at the concerts, the Farmers' Market, the fireworks and "Around the Town."

Downtown Farmer's Market Returns in June

Vendors Wanted for Expanded Market, Shop "Jersey Fresh" Every Wednesday at Parker Press Park

The Woodbridge Farmer's Market returns every Wednesday afternoon to Parker Press Park. This season the WB Farmers Market has expanded with more "Jersey Fresh" farmers offering fresh-from-the-field vegetables, fruits, flowers, plants, and organic specialties. Market vendors include: Good Tree Farm; Pops Farm Market; Benson Barbecue; The Chuckwagon; Empenada Lady; and specialty vendors Jaker's Pickles, La Bonbonniere Bake Shoppe, J.J. Bitting Brewing Company Beer & Wine Garden, Rita's Ice and Bahama Breeze. The Farmer's Market is open every Wednesday from 3 - 8 p.m. There is free Parking at the NJT train station parking lot at Parker Press Park.

It's Quick, It's Easy. It's Safe.

Pay your tax and sewer bill at the convenient drop-off box outside Town Hall. Just drive-up, drop-off and go.

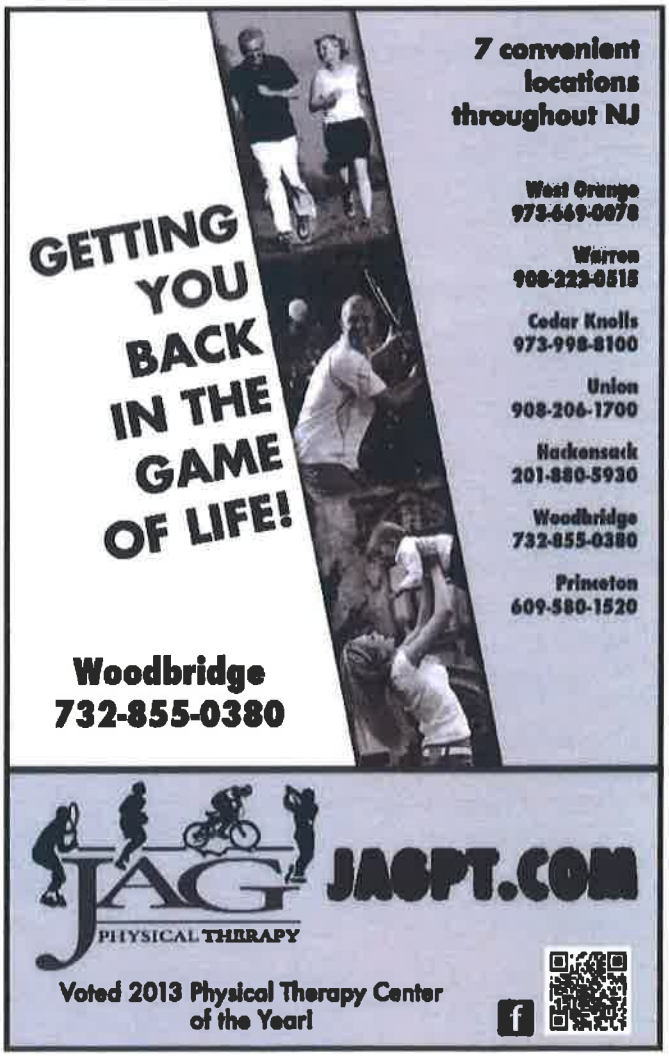

Abadak
Farm Market

White
Sweet Corn
50¢ each
6 for $2.50
12 for $5.00

PUBLIC HEALTH DAY

SPONSORED BY:
WOODBRIDGE HEALTH DEPARTMENT AND
MUNICIPAL ALLIANCE

WOODBRIDGE ON WELLNESS - TODAY AND THE FUTURE

DATE: APRIL 11, 2015
TIME: 9AM UNTIL 12 NOON
LOCATION: PUBLIC HEALTH CENTER
2 GEORGE FREDERICK PLAZA
WOODBRIDGE

FREE
GIVEAWAYS

SNACKS BY
CABOT
CHEESE

PUBLIC HEALTH
Healthy People In Healthy Communities

ACTIVITIES FOR KIDS
INFORMATION ON HEALTH & COMMUNITY SERVICES

- **BOUNCE HOUSE**
- **ROCK CLIMBING**
- **FACE PAINTING**
- **GLUCOSE AND CHOLESTEROL SCREENING**
- **REGISTERED DIETICIAN/NUTRITIONAL INFORMATION**
- **SAFETY INFORMATION**
- **WEGMAN'S HEALTHY COOKING DEMO**
- **BLOOD PRESSURE (NURSE DEPARTMENT)**
- **And more…**

***Donate a non-perishable healthy food item to help stock local "We Feed" Food Bank**

JOHN E. McCORMAC
MAYOR

Public Health
DENNIS M. GREEN
HEALTH DIRECTOR

NEWS

TOWNSHIP OF WOODBRIDGE

MAYOR JOHN E. McCORMAC ♦ 1 Main Street, Woodbridge, NJ 07095
Phone: (732) 634-4500 ♦ Fax: (732) 602-6016 ♦ Web: www.twp.woodbridge.nj.us

FOR IMMEDIATE RELEASE:
Oct. 14, 2014

FOR FURTHER INFORMATION CONTACT:
John R. Hagerty
Mayor's Office of Communications
732-602-6039

* * * MEDIA & EVENT ADVISORY * * *
SAT., OCT. 18

Woodbridge Township Department of Health & Human Services Sponsors Mayor's Health Expo 2014

Free Health & Wellness Screenings... Seasonal Flu Shots... Affordable Care Act Information... Healthy Cooking Demonstrations... Wellness Give-Away's... And Much More

Woodbridge - Mayor John E. McCormac and the Woodbridge Department of Health & Human Services will host the 2014 **Mayor's Health Expo** on **Sat., Oct. 18** from **9:00 A.M. to Noon** at the **Woodbridge Health Center** located at 2 George Frederick Plaza. The Annual Mayor's Health Expo is sponsored by the Woodbridge Township Department of Health & Human Services, the Municipal Alliance, and the Mayor's Wellness Campaign.

Visitors to the Mayor's Health Expo 2014 can obtain FREE or reduced-cost health screening tests which help monitor Medical conditions and provide vital patient-care information. Health Expo screenings include: blood pressure screening; eye, foot and lung screening; glucose screenings; body mass index screening; and balance screening. Seasonal flu shots will be available (FREE to Medicare patients); $15.00 for non-Medicare.

Health Expo visitors will also find information on the Affordable Health Care Act, along with information on numerous health-related topics including Social Security, Medicare, pharmacy assistance, substance abuse, domestic violence, and more. Area health care providers and medical assistance agencies will be on-hand to provide information on health-care products, services and programs. Free cooking demonstrations by Wegmans of Woodbridge target healthy diet and menu selections. The Municipal Alliance and "Mascot Max" will offer informational exhibits and door prizes.

There is a minimal fee and required pre-registration for the comprehensive blood screening and total cholesterol check; prostrate blood screening; Hepatitis B and C immunity tests, and tests for thyroid function T-3 and T-4, C-reactive protein and THS (Thyroid Stimulating Hormone).

To pre-register contact the Woodbridge Township Department of Health & Human Services at: 732-855-0600 x5026 or 5003.

###

NEWS

TOWNSHIP OF WOODBRIDGE

MAYOR JOHN E. McCORMAC
1 Main Street, Woodbridge, NJ 07095
Phone: (732) 634-4500 ♦ Fax: (732) 602-6016
Web: http://www.twp.woodbridge.nj.us

FOR IMMEDIATE RELEASE:
April 10, 2014

FOR FURTHER INFORMATION CONTACT:
John R. Hagerty
Mayor's Office of Communications
732-602-6039

Woodbridge Health Department Announces Public Health Day Set For Sat., April 12

Health Center Open House... Health & Wellness Information & Screening... Healthy Snacks & Food Safety... FREE Lead Testing Analysis Municipal Alliance Events... Activities for Kids... FREE Give-A-Way's

Woodbridge - Mayor John E. McCormac, the Woodbridge Township Department of Health & Human Services and the Mayor's Wellness Campaign announced "Public Health Day ~ 2014" – a day of FREE health and wellness events, information sessions, and physical fitness programs – is slated for **Sat., April 12, 2014** from **9:00 A.M. to Noon** at the Woodbridge Health Center (2 George Frederick Plaza).

Join Health Department wellness experts and professional staff for health and wellness information and medical screenings; community health service information; nutrition and healthy eating tips, including healthy cooking demonstration by the Chef's from Wegmans of Woodbridge; wellness activities for kids and parents; FREE give-a-way's, and much more.

The Woodbridge Municipal Alliance will offer substance abuse information and awareness programs, anti-drug and alcohol messages through interactive health and wellness programs, Intoxiclock Interactive game, bounce house & rock climbing wall, and more...

Visit the Woodbridge Township web page at: www.twp.woodbridge.nj.us or call the Health Department at 732-855-0600 for more information about Public Health Day 2014.

###